



DAYANAND COLLEGE, HISAR

Sealed labour rate quotations in per Sq.ft. are invited from Contractors/Construction Companies for construction of bricks bondary wall alongwith credit amount for the demolish of old wall of Hostel Compound. Terms & Conditions and specification of the boundary/retaining wall is available on college website : www.dnc.ac.in. The sealed quotations must reach the office of the undersigned on or before 18.01.2024. The committee have the right to reject any quotation without assigning any reason.

DR. VIKRAMJIT SINGH

Principal

Tel. Nos. : 01662-270989, 233136

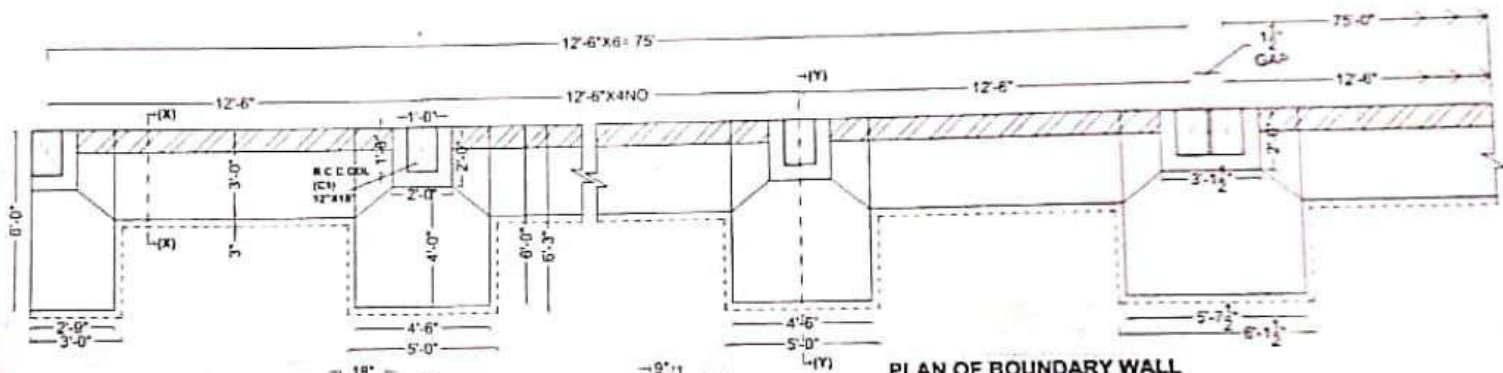

PLAN OF BOUNDARY WALL

1105-5NO. 12MM Ø
RINGS 8MM Ø 6" C.C.

18"

12"

X-SEC. OF
COL (C1)
SEC. AT (1)-(1)

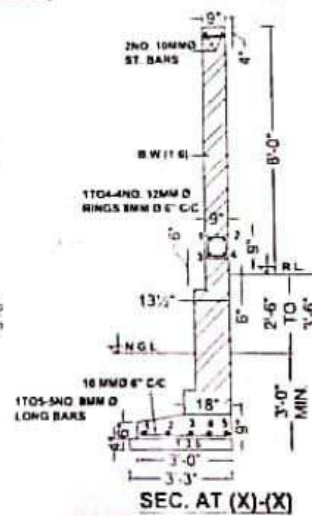
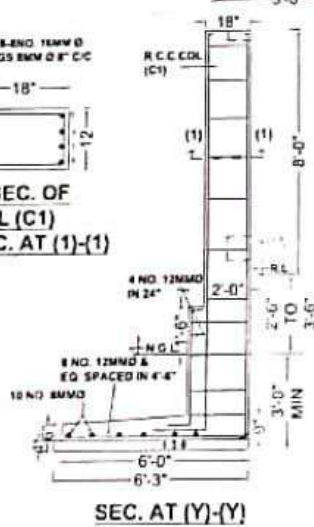

NOTES:

1. MIN HT ABOVE THE ROAD LVL HAS BEEN CONSIDERED AS 8'-0" FT.
2. MIN DEPTH BELOW NATURAL GROUND LVL SHALL BE 3'-0" FEET IN CASE THE SOIL IDS LOOSE AT THIS DEPTH THEN THE DEPTH OF FOUNDATION BE INCREASED SUITABLY.
3. EXPANSION JOINTS SHALL BE PROVIDED AFTER EVERY 80'-0" FEET APP. MAXIMUM.
4. THE PANEL WIDTH OF 12'-6" BE DECIDED AT SITE DIVIDING THE TOTAL LENGTH OF WALL ACCORDINGLY
5. GRADE OF CONCRETE M-20

DET. OF BOUNDARY WALL
FOR D.N. COLLEGE (EX-HOSTEL SITE)

Dr. Vijay Prabhakar
M.P. Designation 278
11 No 1617 U.S. & 18mm
No. 642000220